



Chula Logistics and
Supply Chain Management
Interdisciplinary Programs



Ph.D. session

Doctor of Philosophy Program
in Logistics and Supply Chain Management
(International Program / Interdisciplinary Program)

Chula Logistics and Supply Chain Management Open House 2022

March 1, 2022 | 6:30 - 8.00 P.M.



Subject Structure

**1 Academic year 1st Semester
6 credit**

2013603

**Advanced Research Methodology
3 (3-0-9) credit**

2013606

**Advanced Supply Chain Strategy
3 (3-0-9) credit**

2013894

**Doctoral Dissertation Seminar
S/U**

**1 Academic year 2nd Semester
6 credit**

2013604

**Advanced Supply Chain and Logistics Analysis
3 (3-0-9) credit**

2013605

**Advanced Data Analysis
3 (3-0-9) credit**

2013894

**Doctoral Dissertation Seminar
S/U**

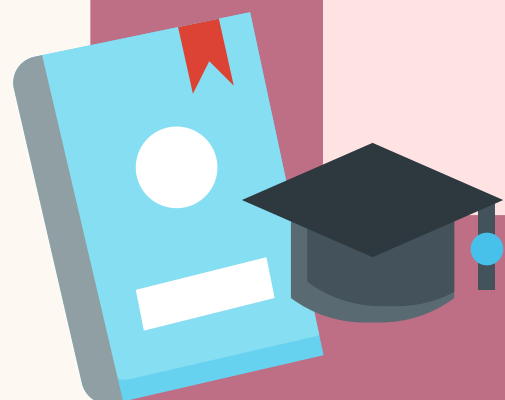

2 Academic year 1st Semester
3 credit



Elective Subject
3 credit

2013894
Doctoral Dissertation Seminar
S/U

3 Academic year 2nd Semester
12 credit

2013606
Dissertation
12 credit

2013894
Doctoral Dissertation Seminar
S/U

2 Academic year 2nd Semester
12 credit

2013606
Dissertation
12 credit

2013894
Doctoral Dissertation Seminar
S/U

3 Academic year 2nd Semester
12 credit

2013606
Dissertation
12 credit

2013894
Doctoral Dissertation Seminar
S/U

ELECTIVE COURSES TYPE 2.1



	ELECTIVE COURSES TYPE 2.1	3 Credits
2013607	Selected Topics in Supply Chain Management	3(3-0-9)
2101641	Traffic Engineering	3(2-3-7)
2101645	Traffic Flow Theory	3(3-0-9)
2101650	Transportation Technology	3(3-0-9)
2101651	Traffic Characteristics and Operations	3(3-0-9)
2602833	International Business Strategic Management	3(3-0-9)
2602847	Seminar in International Business	3(3-0-9)
2604803	Econometrics I	3(3-0-9)
2604804	Microeconomics	3(3-0-9)
2604844	Financial Economic	3(3-0-9)
2605732	Marketing Decisions Modeling	3(3-0-9)
2952703	Advanced Quantitative Economics	3(3-0-9)

The image features a stylized illustration of a folder with a pink tab and paper, a pencil, and paper clips. The folder is dark green with a pink tab on the right side. The pink tab has a white horizontal line near the top and bottom. The text "Ph.D. ADMISSION" is written in red on the pink tab. A pencil is positioned vertically on the right side of the pink tab. Three paper clips (two orange, one green) are attached to the bottom left corner of the pink tab.

Ph.D. ADMISSION



Qualifications of Applicant

1

Holds a Master degree in any discipline.

2

**Passes an English proficiency test:
CU-TEP, TOEFL, or IELTS
with scores at least 80, 550, or 6.0,
respectively.**

3

**Possesses a Business and Mathematics test:
CU-BEST (English only), GMAT, or GRE
(no minimum score specified).**

CU-BEST (English) : March 2022

- APPLICATION PERIOD : Feb 15 - Mar 15, 2022**
- EXAM DATE : Saturday, Mar 26, 2022**

4

Possesses a minimum of 3-year working experience.



REQUIRED DOCUMENTS

- **Online application form: Fill in the application form via www.grad.chula.ac.th, then print out and submit along with other documents.**
- **One photocopy of identification card or passport**
- **Official academic transcripts**
- **One copy of English proficiency test: CU-TEP, IELTS or TOEFL. Valid within 2 years**
- **One copy of Business and Mathematics test: CU-Best, GMAT or GRE. Valid within 2 years**
- **Two letters of recommendation from different persons**
- **Certificate of employments covering 3-year period until present**
- **Statement of Interest**
- **Proposal Statement (2,000-2,500 words in English)**
- **Proof of payment**

REMARKS



- 1 Those who have no relevant experience in Logistics or Supply Chain must attend some courses provided in the Master program.
- 2 Recommendation letters must be referred by applicant's lecturers or supervisor. Recommendation letter by family members is not allowed.
- 3 Applicants must submit all required documents by the deadline of the application period, except the official test scores can be submitted on the day of the interview.

.....



Open For Application 2022

Doctor of Philosophy Program in Logistics and Supply Chain Management (International Program / Interdisciplinary Program)



CU
Chula Logistics and
Supply Chain Management
Interdisciplinary Programs

**Feb 1, 2022
to
May 6, 2022**

**Application
Period**

May 13, 2022

**Notification of
Eligible
Candidate for
Interview**

May 17, 2022

Interview Exam

May 30, 2022

**Notification of
Admission**



The documents must be reached the program by May 6, 2022.



Chula Logistics and
Supply Chain Management
Interdisciplinary Programs

Tuition and Fees

1. Application fees

1,500 Baht

2. Tuition fees per semester

- Thai Citizens
- Non-Thai Citizens

24,500 Baht

85,200 Baht

3. Program fees per semester

60,000 Baht



EDUCATION SCHOLARSHIPS

H.M. the King
Bhumibhol
Adulyadej's 72nd
Birthday
Anniversary
Scholarship

60/40 Support
for Tuition Fee

Graduate
Scholarship
Programme for
ASEAN or
Non - ASEAN
Countries



<https://www.grad.chula.ac.th>



http://www.academic.chula.ac.th/international_scholarship.html



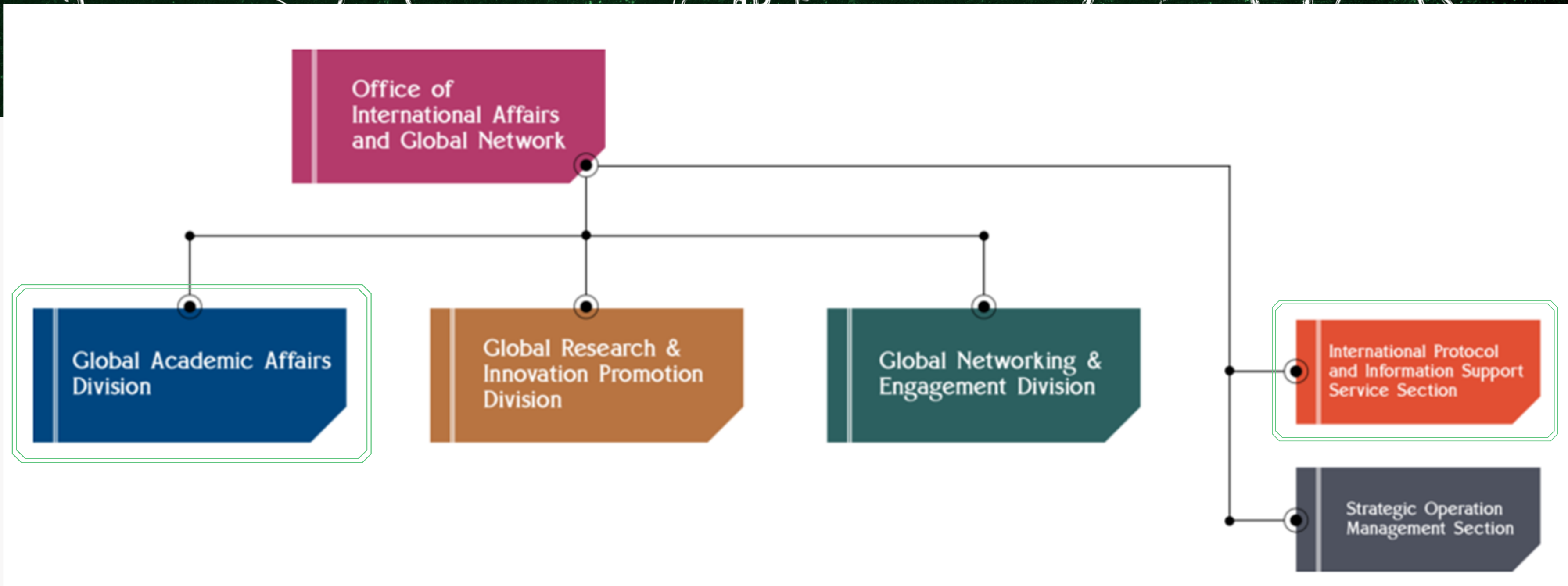
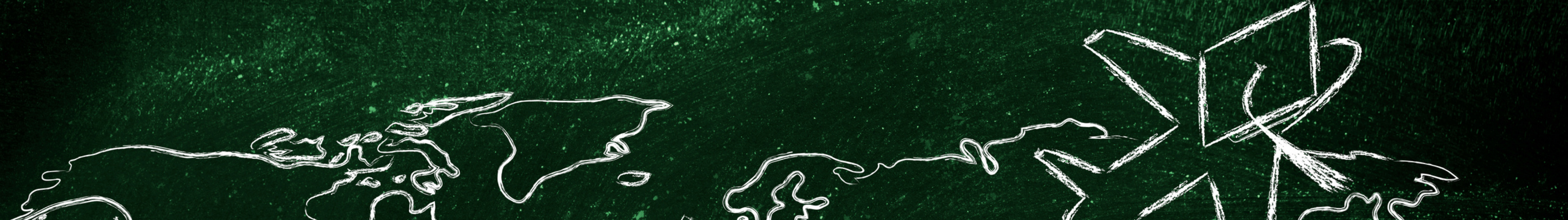

www.inter.chula.ac.th

Procedure for Student Visa Application and Visa Extension for International Students

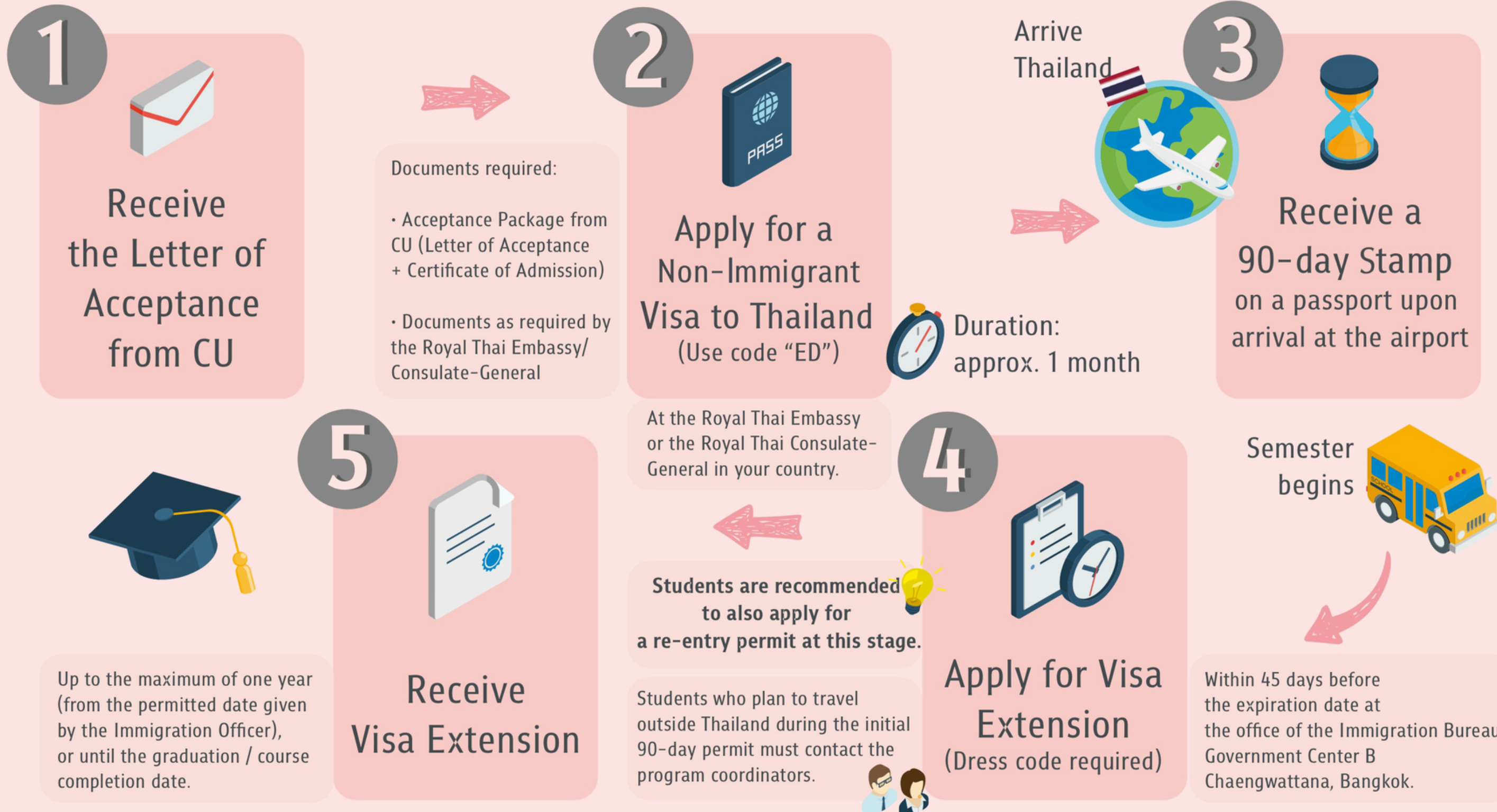

HOW CAN WE HELP?



Thank
You

Telephone

+66 (02) 218 3113 - 4

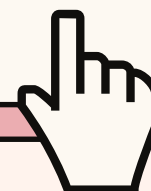

Facebook

Chula Logistics and
Supply Chain
Management Programs



E-mail

culsm@chula.ac.th

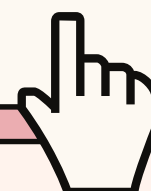

Website

www.logistics.grad.chula.ac.th

